

PLAN AND FIELD NOTES OF SURVEY OF
**PART OF THE ORIGINAL SHORE ROAD ALLOWANCE
 IN FRONT OF LOT 22, CONCESSION III
 AND LOT 21, CONCESSION IV AND
 PART OF LOT 22, CONCESSION III SHOWN AS LAKE
 SHORE ROAD ALLOWANCE ON SUMMER RESORT LOCATION JH-35**
 TOWNSHIP OF CONGER NOW IN THE
TOWNSHIP OF THE ARCHIPELAGO
 DISTRICT OF PARRY SOUND
 SCALE 1" = 50 FEET
PAUL F. FORTH, O.L.S. - 1985.

PLAN TO BE DEPOSITED
 UNDER THE LAND TITLES ACT.
 JANUARY 3, 1985
 DATE
Paul F. FORTH
 ONTARIO LAND SURVEYOR

RECEIVED AND DEPOSITED
 DATE MAY 1, 1985
 ASST. **WJW**
 DEPUTY LAND REGISTRAR FOR THE LAND TITLES
 DIVISION OF PARRY SOUND.

PART I PART OF THE ORIGINAL SHORE ROAD
 ALLOWANCE IN FRONT OF LOT 22,
 CONCESSION III AND CONFESSION IV
 SHOWN AS SHORE ROAD ALLOWANCE
 ON SUMMER RESORT LOCATION JH-35

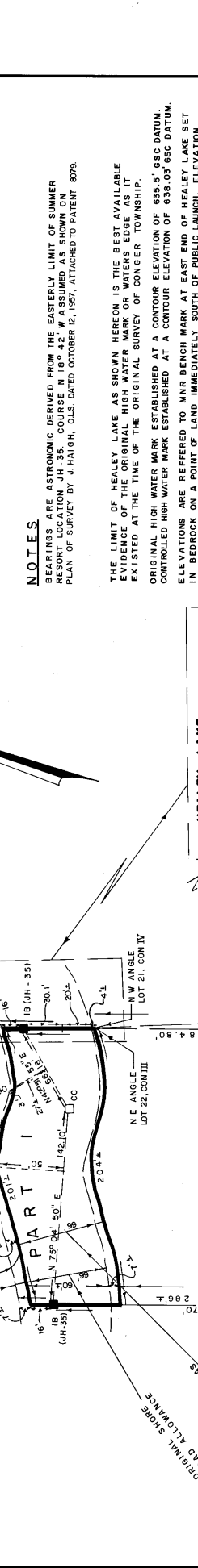
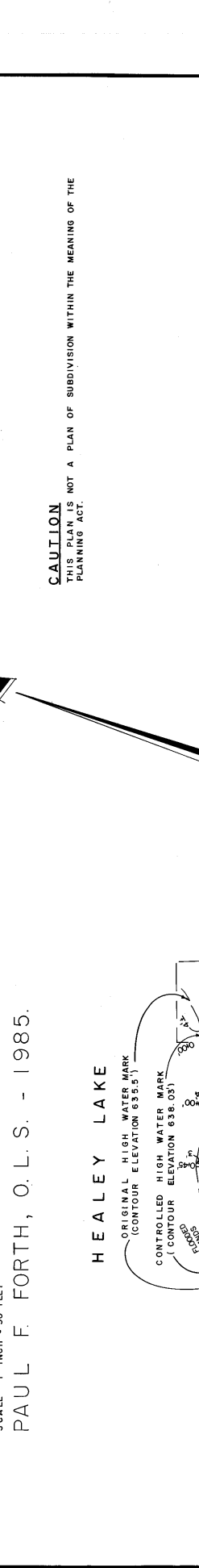

NOTES
 BEARINGS ARE ASTROMERIC DERIVED FROM THE EASTERLY LIMIT OF SUMMER RESORT LOCATION JH-35. COULDS BE THE SURVEY MONUMENT PLAN OF SURVEY BY J. HAIGH, O.L.S. DATED OCTOBER 12, 1987, ATTACHED TO PATENT 8079.

THE LIMIT OF HEALEY LAKE AS SHOWN HEREON IS THE BEST AVAILABLE EVIDENCE OF THE ORIGINAL HIGH WATER MARK EXISTING AT THE TIME OF THE ORIGINAL SURVEY OF CONGER TOWNSHIP.

ORIGINAL HIGH WATER MARK ESTABLISHED AT A CONTOUR ELEVATION OF 635.5' GSC DATUM. CONTROLLED HIGH WATER MARK ESTABLISHED AT A CONTOUR ELEVATION OF 638.03' GSC DATUM. ELEVATIONS ARE REFERRED TO MNR BENCH MARK AT EAST END OF HEALEY LAKE SET IN BEDROCK ON A POINT OF LAND IMMEDIATELY SOUTH OF PUBLIC LAUNCH. ELEVATION 640.444' GSC DATUM.

CONTOUR ELEVATION 638.03' AS SHOWN HEREON IS THE BEST AVAILABLE EVIDENCE OF THE PRESENT HIGH WATER MARK EXISTING AT THE TIME OF THE SURVEY OF SUMMER RESORT LOCATION JH-35.

LEGEND

- DENOTES FOUND SURVEY MONUMENT
- PLANTED SURVEY MONUMENT
- SSIB " SHORT STANDARD IRON BAR
- IB " IRON BAR
- CC " CUT CROSS
- SM " STONE MOUND
- FD " FOUND
- MNR " MINISTRY OF NATURAL RESOURCES

SURVEYOR'S CERTIFICATE

I CERTIFY THAT:

- THIS SURVEY AND PLAN ARE CORRECT AND IN ACCORDANCE WITH THE SURVEYS ACT, THE LAND TITLES ACT AND THE REGULATIONS MADE THEREUNDER.
- THE SURVEY WAS COMPLETED ON NOVEMBER 19, 1984.

JANUARY 3, 1985
Paul F. FORTH
 ONTARIO LAND SURVEYOR