

METRIC
 DISTANCES SHOWN ON THIS
 PLAN ARE IN METRES AND
 CAN BE CONVERTED TO FEET
 BY DIVIDING BY 0.3048

PLAN 42R - /7602

RECEIVED AND REPRODUCED
 27 JUN 2006
 L.L. Taylor - Land Registrar
 LAND REGISTRAR FOR THE DISTRICT OF PARRY SOUND

I HEREBY THIS PLAN TO BE DEPOSITED UNDER THE
 REGISTRY ACT
 JUNE 8 2006
 R.C. MAUGHAN
 R.C. MAUGHAN O.L.S.

PART(S)	LOT	CON/PLAN	REV
1	PT 0	3	PT 102948
1,2 & 3	PT 0	3 AND THE ORIGINAL SHORE ROAD ALLOWANCE IN FRONT THEREOF	
5	PT 1	204	PT 102950

NOTE:
 DIMENSIONS ARE ASTROMETRIC AND ARE REFERRED TO THE
 REVERSE LIST OF LOT 1 AS SHOWN ON REGISTERED PLAN
 No. 204 HAVING A BEARING OF 81° 27' 00" S 0°

THE LIST OF LAKE ROSEAU AS SHOWN HEREON IS THE BEST
 AVAILABLE EVIDENCE OF THE ORIGINAL WATER MARK OR
 WATER EDGE EXISTING AT THE TIME OF THE ORIGINAL SURVEY
 OF THE TOWNSHIP OF HUMPHREY.

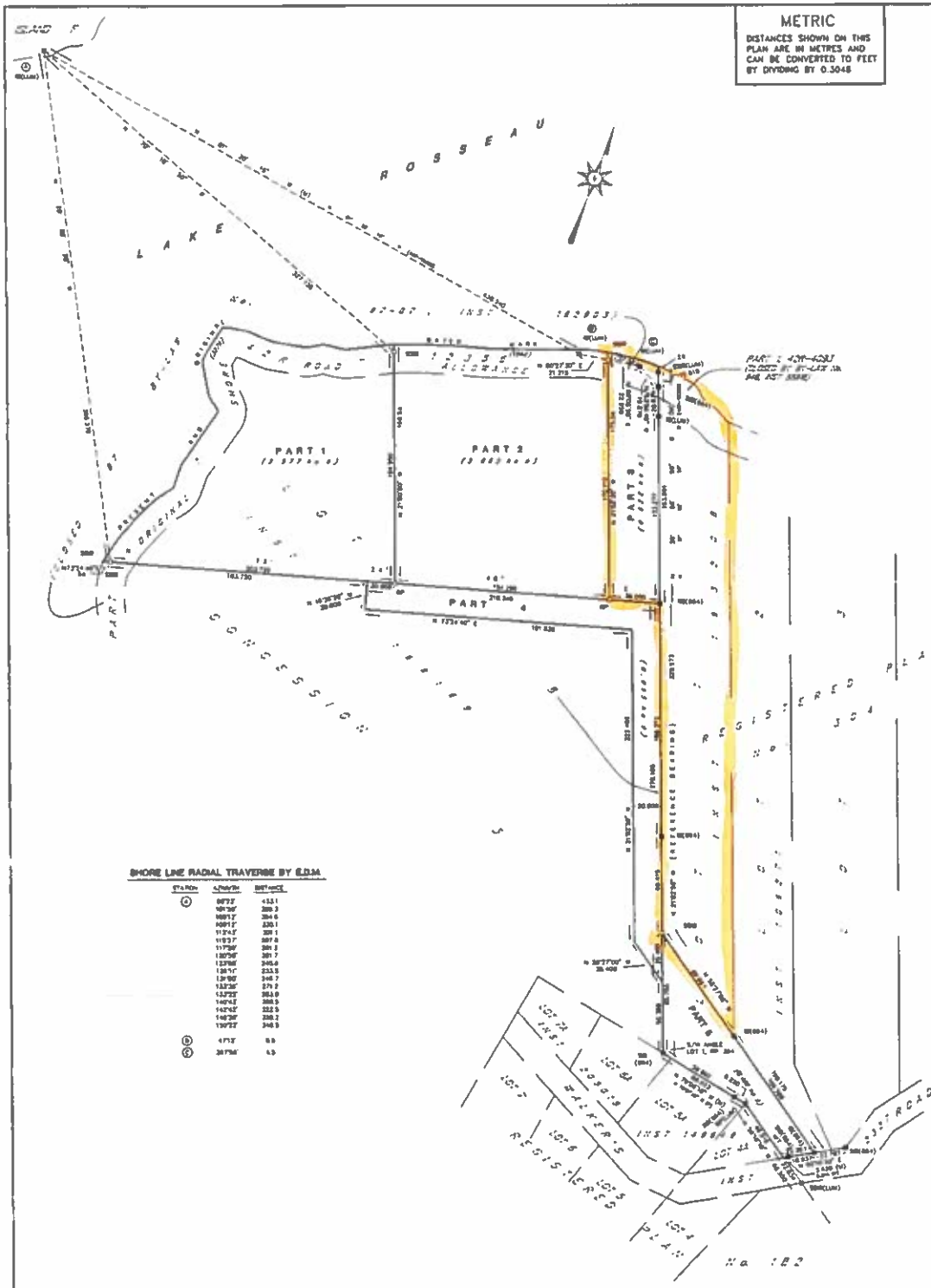

SHORE LINE RADIAL TRAVERSE BY G.D.M.

STATION	ΔNORTH	DISTANCE
①	897.2	153.1
②	107.9	200.3
③	100.7	204.6
④	100.7	230.1
⑤	112.2	300.1
⑥	117.9	307.6
⑦	120.9	301.3
⑧	127.0	307.7
⑨	129.1	345.6
⑩	129.1	333.0
⑪	131.0	346.7
⑫	132.9	371.7
⑬	137.2	363.9
⑭	140.4	368.5
⑮	142.5	325.5
⑯	148.2	350.2
⑰	150.2	348.9
⑱	171.7	0.0
⑳	207.9	65.0

- LEGEND**
- ① SHOWS SURVEY MONUMENT FOUND
 - ② SHOWS SURVEY MONUMENT SET
 - ③ SHOWS STANDING SIGN SET
 - ④ SHOWS SHORT STANDING SIGN SET
 - ⑤ SHOWS IRON BAR
 - ⑥ SHOWS IRON POINT
 - ⑦ SHOWS IRON NAIL
 - ⑧ SHOWS IRON SHAWL
 - ⑨ SHOWS IRON SHAWL
 - ⑩ SHOWS IRON SHAWL
 - ⑪ SHOWS IRON SHAWL
 - ⑫ SHOWS IRON SHAWL
 - ⑬ SHOWS IRON SHAWL
 - ⑭ SHOWS IRON SHAWL
 - ⑮ SHOWS IRON SHAWL
 - ⑯ SHOWS IRON SHAWL
 - ⑰ SHOWS IRON SHAWL
 - ⑱ SHOWS IRON SHAWL
 - ⑲ SHOWS IRON SHAWL
 - ⑳ SHOWS IRON SHAWL

SURVEYOR'S CERTIFICATE

I CERTIFY THAT:
 1. THIS SURVEY AND PLAN ARE CORRECT AND IN ACCORDANCE
 WITH THE SURVEY ACT, THE SURVEYORS ACT AND THE REGISTRY
 ACT AND THE REGULATIONS MADE UNDER THEM.
 2. THE SURVEY WAS COMPLETED ON THE 4TH DAY OF
 MAY 2006
 JUNE 8 2006
 PARRY SOUND, ONTARIO
 R.C. MAUGHAN
 ONTARIO LAND SURVEYOR

PLAN OF SURVEY OF
 PART OF LOT B, CONCESSION 3 AND
 THE ORIGINAL SHORE ROAD ALLOWANCE
 IN FRONT THEREOF AND
 PART OF LOT 1,
 REGISTERED PLAN No. 304
 GEOGRAPHIC TOWNSHIP OF HUMPHREY
 NOW IN THE
TOWNSHIP OF SEGUIN
 DISTRICT OF PARRY SOUND
 SCALE 1:1500

L.L. MAUGHAN COMPANY LIMITED
 ONTARIO LAND SURVEYORS
 3 MAURURAY STREET, PARRY SOUND, ONTARIO
 P2A 1E6 (705)-746-5805 FAX 746-7278

PROJECT: 08013 PLAN No: 42R-7602 FIELD NO: 003
 DRAW: 001

BEARING	DEPARTURE	COURSE
A-1	0.00000	241
A-2	0.00000	70
A-3	0.00000	20
A-4	0.00000	100
A-5	0.00000	87
A-6	0.00000	87
A-7	0.00000	87
A-8	0.00000	87
A-9	0.00000	87
A-10	0.00000	87
A-11	0.00000	87
A-12	0.00000	87
A-13	0.00000	87
A-14	0.00000	87
A-15	0.00000	87
A-16	0.00000	87
A-17	0.00000	87

PLAN AND FIELD NOTES OF SURVEY
OF PART OF THE
ORIGINAL 66' SHORE ROAD ALLOWANCE
IN FRONT OF PART OF
LOT 7, CONCESSION III
HOW IN FRONT OF
LOTS 1, 2A, 3A, 4A, 5A, BLOCK E AND LOT 6
REGISTERED PLAN 304
TOWNSHIP OF HUMPHRY
DISTRICT OF PARRY SOUND
 SCALE - 1 INCH = 100 FEET
 SURVEYOR - D. H. CALVERT, O.L.S.
 SURVEY COMPLETED 1975

REQUIRE THIS PLAN TO BE DEPOSITED UNDER PART 22 OF THE REGISTRY ACT DATE - MAY 12TH, 1975

D. H. Calvert
 D. H. CALVERT
 ONTARIO LAND SURVEYOR

RECEIVED AND DEPOSITED AS
PLAN 42R-4093
 DATE - MAY 27, 1975
June Files
 DEP. LAND REGISTRAR FOR THE REGISTRY
 DIVISION OF PARRY SOUND (42)

SURVEYOR'S CERTIFICATE

I HEREBY CERTIFY
 (1) THIS SURVEY AND PLAN ARE CORRECT AND IN ACCORDANCE WITH THE SURVEYS ACT AND THE REGISTRY ACT AND THE REGULATIONS MADE THEREUNDER
 (2) THIS SURVEY WAS COMPLETED ON THE 1ST DAY OF MAY 1975

D. H. Calvert
 D. H. CALVERT
 ONTARIO LAND SURVEYOR

COLDWATER, ONTARIO
 MAY 12TH, 1975

LEGEND

BEARINGS SHOWN ON THIS PLAN ARE ASTROMERIC REFERRED TO THE MERIDIAN THROUGH THE SOUTH WEST CORNER OF LOT 3, CONCESSION 22 IN THE TOWNSHIP OF HUMPHRY AND WERE DERIVED FROM THE N110°25'0" W OF THE WESTERLY LIMIT OF LOT 1, REGISTERED PLAN 304

MEASUREMENTS SHOWN ON THIS PLAN ARE IN FEET AND DECIMAL PARTS THEREOF MONUMENTS FOUND ARE AS NOTED

□ 3/8" DENOTES A 3/8" INCH SQUARE IRON BAR BY 48 INCHES LONG FITTED WITH AN ALUMINUM IDENTIFYING MARKER

■ 1" DENOTES A 1" INCH SQUARE IRON BAR BY 24 INCHES LONG FITTED WITH AN ALUMINUM IDENTIFYING MARKER

TD DENOTES FOUND (M.W.P.) DENOTES MAURICE W. FITZGERALD D.L.S.

NOTE - THE LIMIT OF LAKE ROSSEAU AS SHOWN HEREON IS THE BEST AVAILABLE EVIDENCE OF THE ORIGINAL HIGH WATER MARK OR WATER EDGE EXISTING AT THE TIME OF THE ORIGINAL SURVEY OF THE TOWNSHIP OF HUMPHRY AND IS IN ACCORDANCE WITH REGISTERED PLAN 304

■ R DENOTES A 3/8" INCH SQUARE IRON BAR BY 3 INCHES LONG FITTED WITH AN ALUMINUM IDENTIFYING MARKER CEASED FLUSH INTO A DRILL HOLE IN ROCK

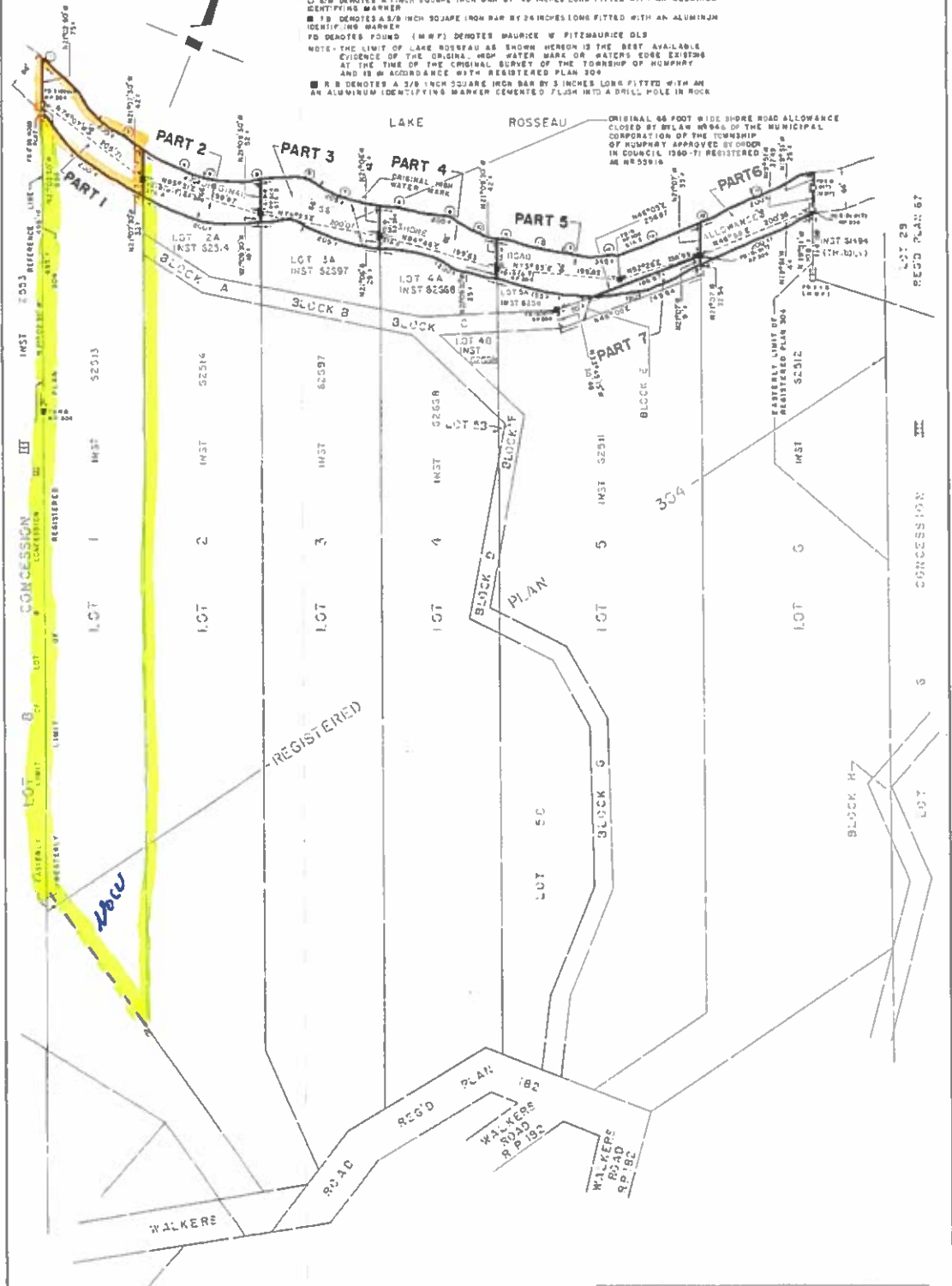

CAUTION THIS PLAN IS NOT A PLAN OF SUBDIVISION WITHIN THE MEANING OF SECTION 29, 32 OR 33 OF THE PLANNING ACT