

PLAN 42R - 18603

METRIC
DISTANCES SHOWN ON THIS
PLAN ARE IN METRES AND
CAN BE CONVERTED TO FEET
BY DIVIDING BY 0.3048



LAKE ROSSEAU

RECEIVED AND DEPOSITED
Dec. 18, 2008
R.C. Hawkins
LAND REGISTRAR FOR THE REGISTRY
DIVISION OF PARRY SOUND

I REQUIRE THIS PLAN TO BE DEPOSITED UNDER THE
REGISTRY ACT.
NOVEMBER 21, 2008
R.C. Hawkins
R.C. HAWKINS O.L.S.

PART(S)	LOT	CON	INST
1 & 2	PT 8	3	PT 215373
3	PT 8	3 AND THE ORIGINAL SHORE ROAD ALLOWANCE IN FRONT THEREOF	PT 215375
4	PT 8	3	PT 215375

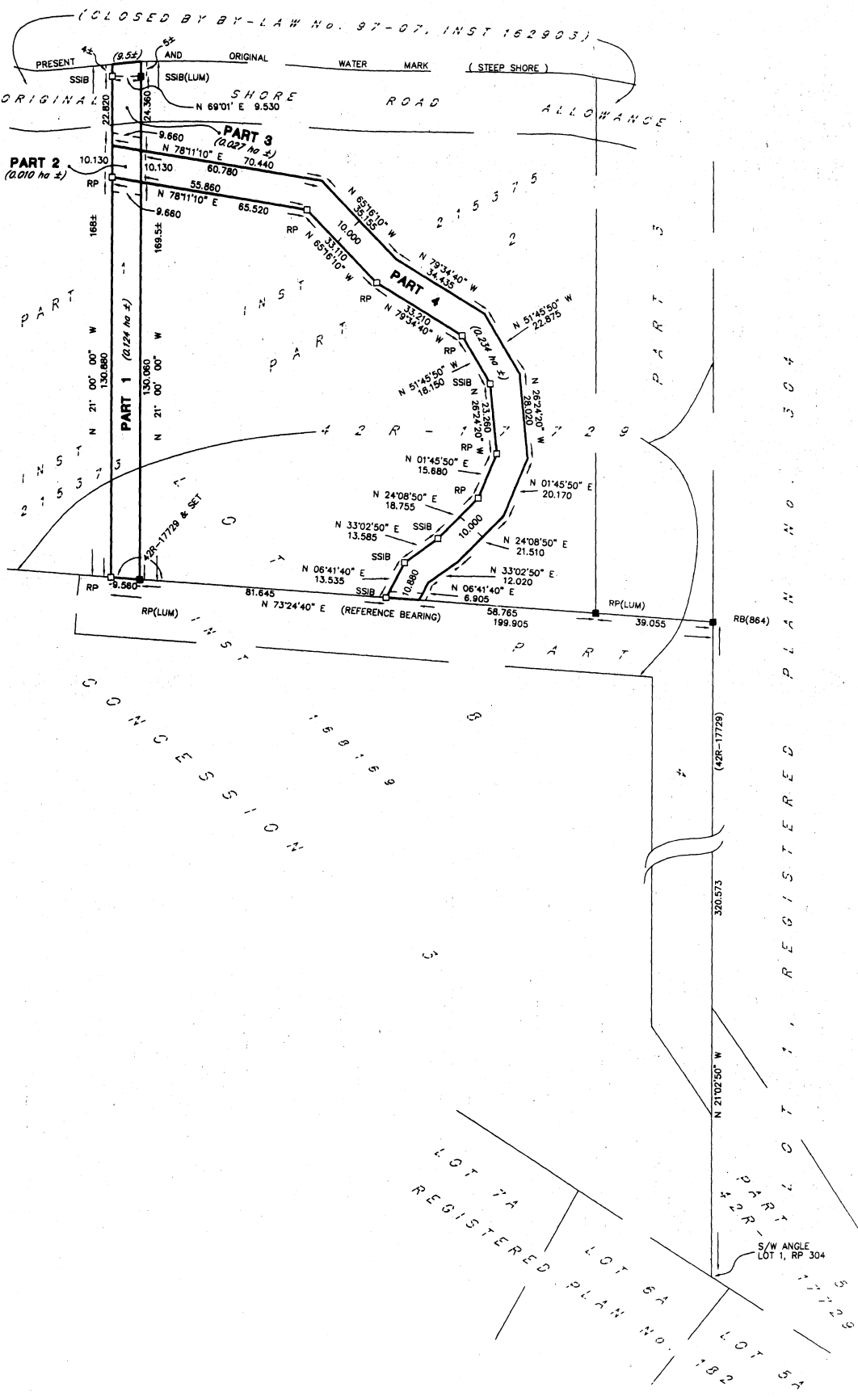

NOTE:
BEARINGS ARE ASTRONOMIC AND ARE REFERRED TO THE
SOUTHERLY LIMIT OF PARTS 2 AND 3 AS SHOWN ON PLAN
42R-17729 HAVING A BEARING OF N 73° 24' 40" E.

THE LIMIT OF LAKE ROSSEAU AS SHOWN HEREON IS THE BEST
AVAILABLE EVIDENCE OF THE ORIGINAL WATER MARK OR
WATER'S EDGE EXISTING AT THE TIME OF THE ORIGINAL SURVEY
OF THE TOWNSHIP OF HUMPHREY.

LEGEND

- DENOTES SURVEY MONUMENT FOUND
- DENOTES SURVEY MONUMENT SET
- SSIB DENOTES SHORT STANDARD IRON BAR
- RP DENOTES ROCK POST
- RB DENOTES ROCK BAR
- LUM DENOTES L.U. MAUGHAN COMPANY LIMITED O.L.S.
- 864 DENOTES D.H. GALBRAITH O.L.S.

SURVEYOR'S CERTIFICATE

I CERTIFY THAT:

- THIS SURVEY AND PLAN ARE CORRECT AND IN ACCORDANCE WITH THE SURVEYS ACT, THE SURVEYORS ACT AND THE REGISTRY ACT AND THE REGULATIONS MADE UNDER THEM.
- THE SURVEY WAS COMPLETED ON THE 11TH DAY OF NOVEMBER, 2008.

NOVEMBER 21, 2008
PARRY SOUND, ONTARIO
R.C. Hawkins
R.C. HAWKINS
ONTARIO LAND SURVEYOR

PLAN OF SURVEY OF
PART OF LOT 8, CONCESSION 3 AND
PART OF THE ORIGINAL SHORE ROAD
ALLOWANCE IN FRONT OF
LOT 8, CONCESSION 3
GEOGRAPHIC TOWNSHIP OF HUMPHREY
NOW IN THE
TOWNSHIP OF SEGUIN
DISTRICT OF PARRY SOUND
SCALE 1:1000

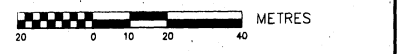

L.U. MAUGHAN COMPANY LIMITED
ONTARIO LAND SURVEYORS
5 McMURRAY STREET, PARRY SOUND ONTARIO
P2A 1E6 (705)-746-5805 FAX 746-7276