

MATERIAL - POLYESTER FILM  
GAUGE - .003  
INK - T

PLAN AND FIELD NOTES OF SURVEY OF

**PART OF LOT 114, CONCESSION 'B'  
AND THE ORIGINAL 66' SHORE ROAD ALLOWANCE IN FRONT THEREOF  
TOWNSHIP OF FOLEY**

DISTRICT OF PARRY SOUND

SCALE: 1 INCH = 100 FEET

JAMES K. WHITE, O.L.S. - 1981.

STADIA FROM (A)

N 88° 50' E	613'	S 3° 35' E	210'
S 89° 45' E	563'	S 12° 25' W	180'
S 86° 45' E	483'	S 39° 55' W	52'
S 83° 20' E	390'	S 27° 35' W	48'
S 77° 40' E	320'		
S 71° 55' E	245'		
S 55° 20' E	195'		
S 37° 00' E	183'		
S 19° 40' E	227'		

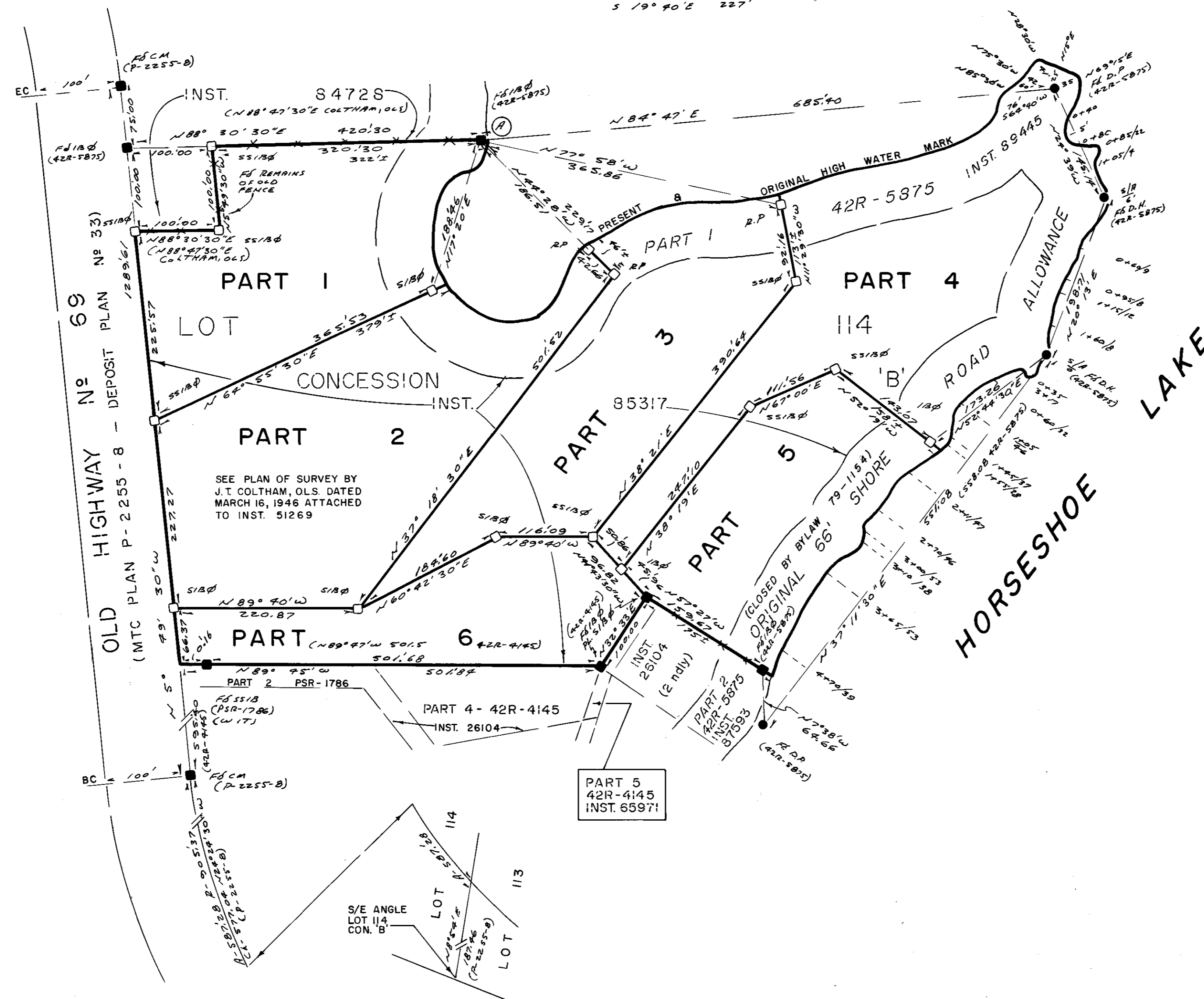

PLAN 42R-7294

RECEIVED AND DEPOSITED  
DATE: NOVEMBER 17, 1981

*John B. Colman*  
DEPUTY LAND REGISTRAR FOR THE  
REGISTRY DIVISION OF PARRY SOUND.

I REQUIRE THIS PLAN TO BE DEPOSITED  
UNDER THE REGISTRY ACT.  
NOVEMBER 11, 1981.

*James K. White*  
JAMES K. WHITE, O.L.S.

PART	LOT	CON.	INST.
1 TO 5	114	B	PART OF 85317
6	114	B	PART OF 85317

**CAUTION:** THIS PLAN IS NOT A PLAN OF SUBDIVISION  
WITHIN THE MEANING OF THE PLANNING ACT

BEARINGS ARE ASTRONOMIC, DERIVED FROM THE EAST LIMIT  
OF OLD HIGHWAY No 69. (PLAN P-2255-8) DEPOSIT PLAN No 33  
COURSE N 5° 49' 30" W.

THE LIMIT OF HORSESHOE LAKE AS SHOWN HEREON IS THE BEST  
AVAILABLE EVIDENCE OF THE ORIGINAL HIGH WATER MARK OR  
WATER'S EDGE EXISTING AT THE TIME OF THE ORIGINAL SURVEY  
OF THE TOWNSHIP OF FOLEY.

DENOTES FOUND . . . . . Fd

DENOTES PLANTED . . . . . PL

1" Rd. x 48" IRON BAR . . . . .	S1B Ø
1" SQ x 24" IRON BAR . . . . .	SS1B
5/8" Rd. x 24" IRON BAR . . . . .	1B Ø
5/8" DIA. DRILL HOLE IN ROCK . . . . .	DH
5/8" DIA. DRILL PLUG . . . . .	DP
5/8" DIA. DRILL PLUG & CAP . . . . .	RP
CONCRETE MONUMENT . . . . .	CM
POST & WIRE FENCE . . . . .	X-X-X-X-X-X-X-X

**SURVEYOR'S CERTIFICATE:**

I HEREBY CERTIFY THAT:  
1. THIS SURVEY AND PLAN ARE CORRECT AND IN ACCORDANCE  
WITH THE SURVEYS ACT, THE REGISTRY ACT, AND THE  
REGULATIONS MADE THEREUNDER;  
2. THIS SURVEY WAS COMPLETED ON THE 3rd DAY OF NOVEMBER, 1981.

ORRVILLE, ONTARIO  
NOVEMBER 11, 1981

*James K. White*  
JAMES K. WHITE  
ONTARIO LAND SURVEYOR