

ASSOCIATION OF ONTARIO LAND SURVEYORS
 PLAN SUBMISSION FORM
 1856109



THIS PLAN IS NOT VALID UNLESS IT IS AN UNDOUBTED ORIGINAL COPY ISSUED BY THE SURVEYOR

© Association with Regulation 224, S.O. 1990, R.S.O.

METRIC
 DISTANCES SHOWN ON THIS PLAN ARE IN METRES AND CAN BE CONVERTED TO FEET BY DIVIDING BY 0.3048

LEGEND

■	DENOTES SURVEY MONUMENT FOUND
SSIB	DENOTES STANDARD IRON BOUR
IP	DENOTES IRON PIPE
SSIB	DENOTES SHORT STANDARD IRON BAR
RP	DENOTES ROCK POST
RPL	DENOTES ROCK PLUG
WT	DENOTES WITNESS
(M)	DENOTES MEASURED
LUM	DENOTES L.U. MAUGHAN COMPANY LIMITED O.L.S.
F&B	DENOTES FITZMAURICE AND BOYER O.L.S.
1311	DENOTES P.F. FORTH O.L.S.
767	DENOTES M.W. FITZMAURICE O.L.S.

THIS PLAN IS IN CONJUNCTION WITH SURVEY REPORT DATED NOVEMBER 26, 2012.

NOTE:
 NO PERSON MAY COPY REPRODUCE OR ALTER THIS PLAN IN WHOLE OR IN PART WITHOUT THE WRITTEN PERMISSION OF L.U. MAUGHAN COMPANY LIMITED O.L.S.

NOTE:
 BEARINGS ARE ASTRONOMIC AND ARE REFERRED TO PART OF THE NORTHERLY LIMIT OF PART 1 AS SHOWN ON PLAN 42R-14788 HAVING A BEARING OF N 76° 04' 45" W.

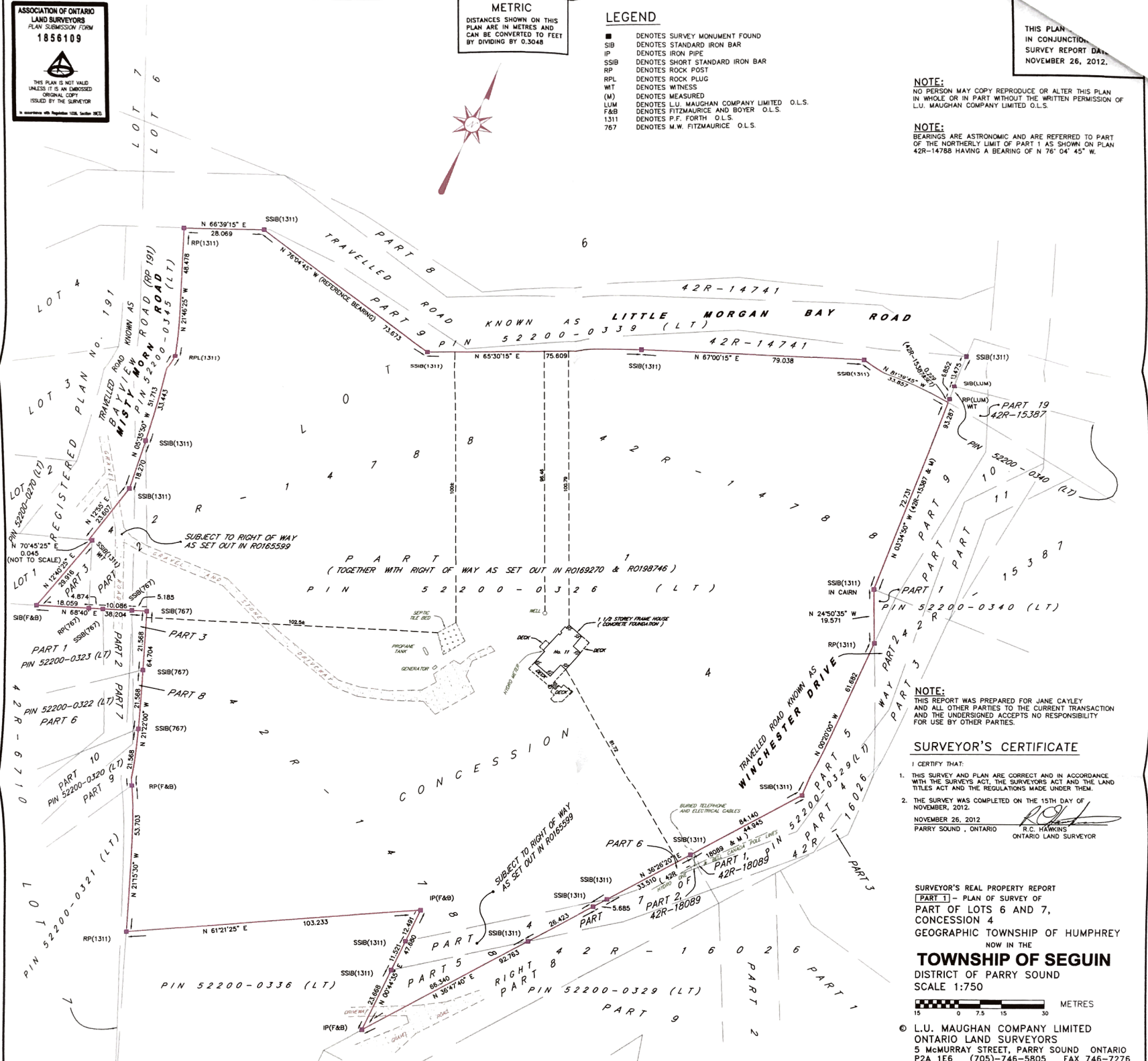

NOTE:
 THIS REPORT WAS PREPARED FOR JANE CAYLEY AND ALL OTHER PARTIES TO THE CURRENT TRANSACTION AND THE UNDERSIGNED ACCEPTS NO RESPONSIBILITY FOR USE BY OTHER PARTIES.

SURVEYOR'S CERTIFICATE

I CERTIFY THAT:
 1. THIS SURVEY AND PLAN ARE CORRECT AND IN ACCORDANCE WITH THE SURVEYS ACT, THE SURVEYORS ACT AND THE LAND TITLES ACT AND THE REGULATIONS MADE UNDER THEM.
 2. THE SURVEY WAS COMPLETED ON THE 15TH DAY OF NOVEMBER, 2012.

NOVEMBER 26, 2012
 PARRY SOUND, ONTARIO
 R.C. HAWKINS
 ONTARIO LAND SURVEYOR

SURVEYOR'S REAL PROPERTY REPORT
 [PART 1] - PLAN OF SURVEY OF PART OF LOTS 6 AND 7, CONCESSION 4
 GEOGRAPHIC TOWNSHIP OF HUMPHREY
 NOW IN THE
TOWNSHIP OF SEGUIN
 DISTRICT OF PARRY SOUND
 SCALE 1:750



© L.U. MAUGHAN COMPANY LIMITED
 ONTARIO LAND SURVEYORS
 5 McMURRAY STREET, PARRY SOUND ONTARIO
 P2A 1E6 (705)-746-5805 FAX 746-7276

PROJECT: PLAN No. FIELD NOTES



Our File: 2013022

**RE: Part of Lots 6 and 7, Concession 4
Township of Seguin - Humphrey**

SURVEYOR'S REAL PROPERTY REPORT -

Part 2

This survey report must be read in conjunction with Part 1 being the plan of survey dated November 26, 2012 and attached hereto.

We draw your attention to the following:

- i) where required, remonumentation of the property corners was made and existing monumentation was confirmed.
- ii) compliance with Municipal Zoning By-Laws is not certified by this report.
- iii) a driveway crosses your southwest corner without virtue of a registered easement.
- iv) the location and identification of underground services, if any, and amenities thereto are not certified by this report.

November 26, 2012
Parry Sound, Ontario

R.C. Hawkins
Ontario Land Surveyor

- 5.600 hectares
- 13.8379 acres
- 56,000 sq. meters